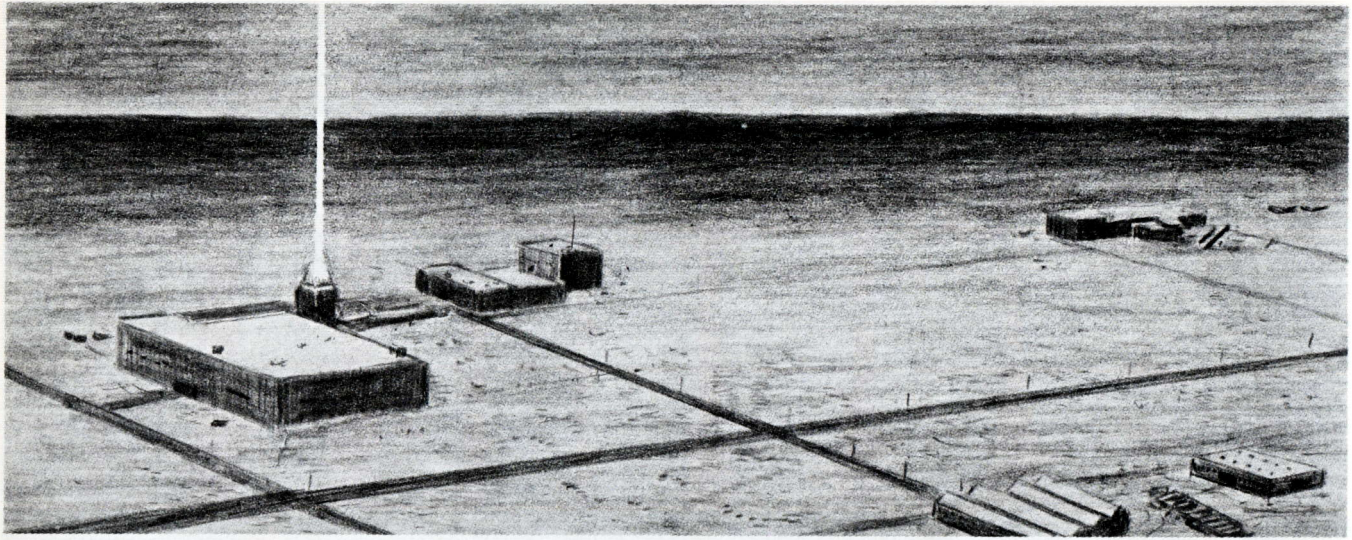

The directed-energy R&D site at the Sary Shagan proving ground includes ground-based lasers that could be used in an antisatellite role today and possibly a BMD role in the future.