

BRIDGING THE GAP

Distribution Statement A: Approved for public release; distribution unlimited

2004

Counter Underground Facilities

Greg Duckworth



Deep facilities



Unimproved caves

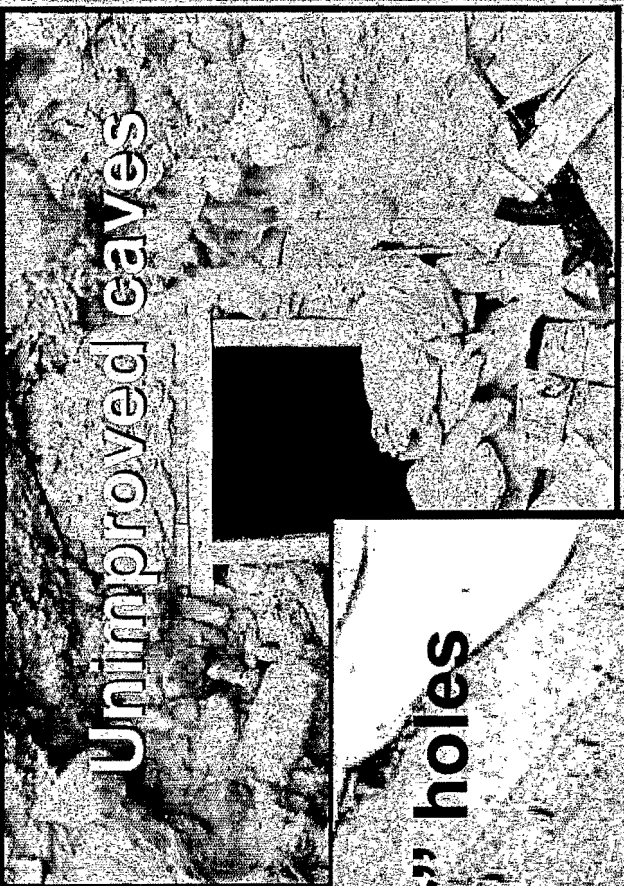

"Spider" holes



Urban facilities and interconnects

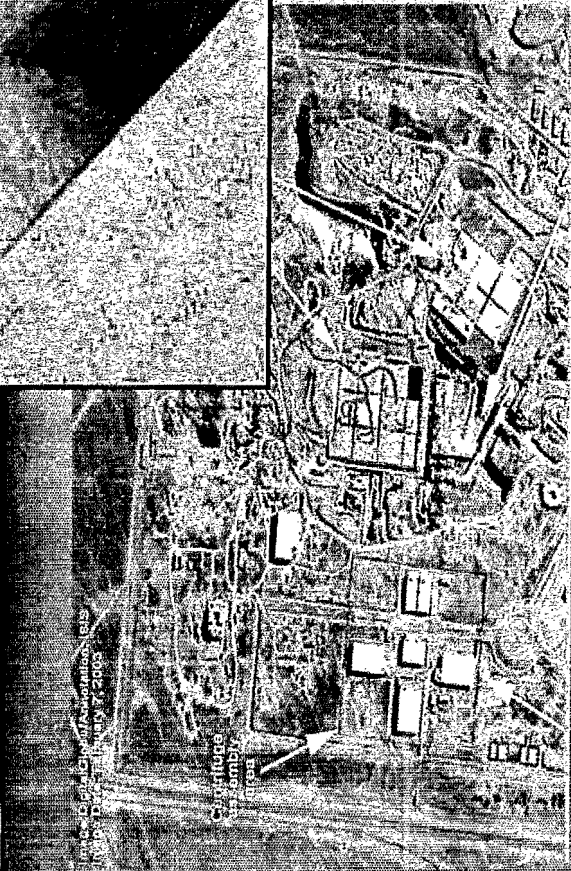

Cut and cover facilities



Robust Geophone Coupling

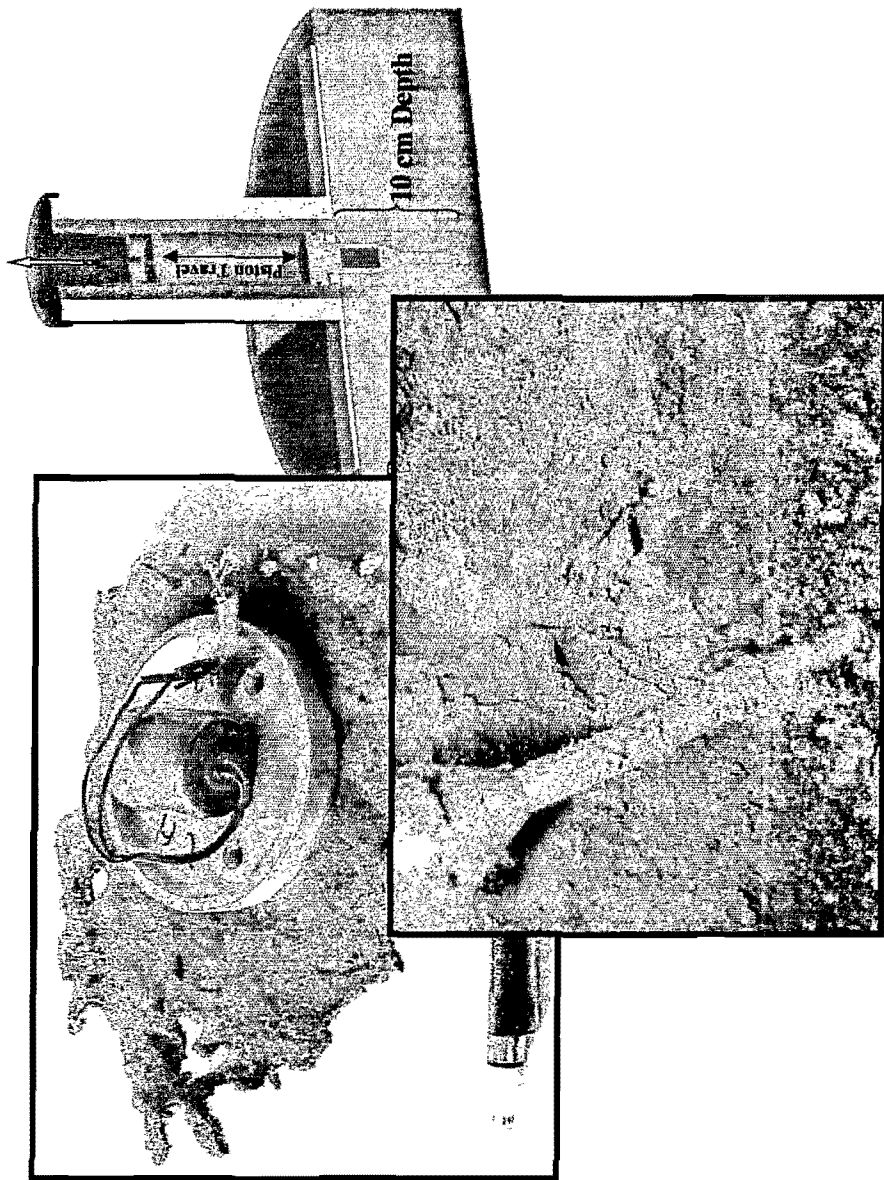

BRIDGING
DAPPA
THE GAP

Distribution Statement A: Approved for public release: distribution unlimited

PASEM:

Passive Acoustic, Seismic, and Electromagnetic Monitoring

Exploits the signals emitted by activities
within the Underground Facility (UGF)

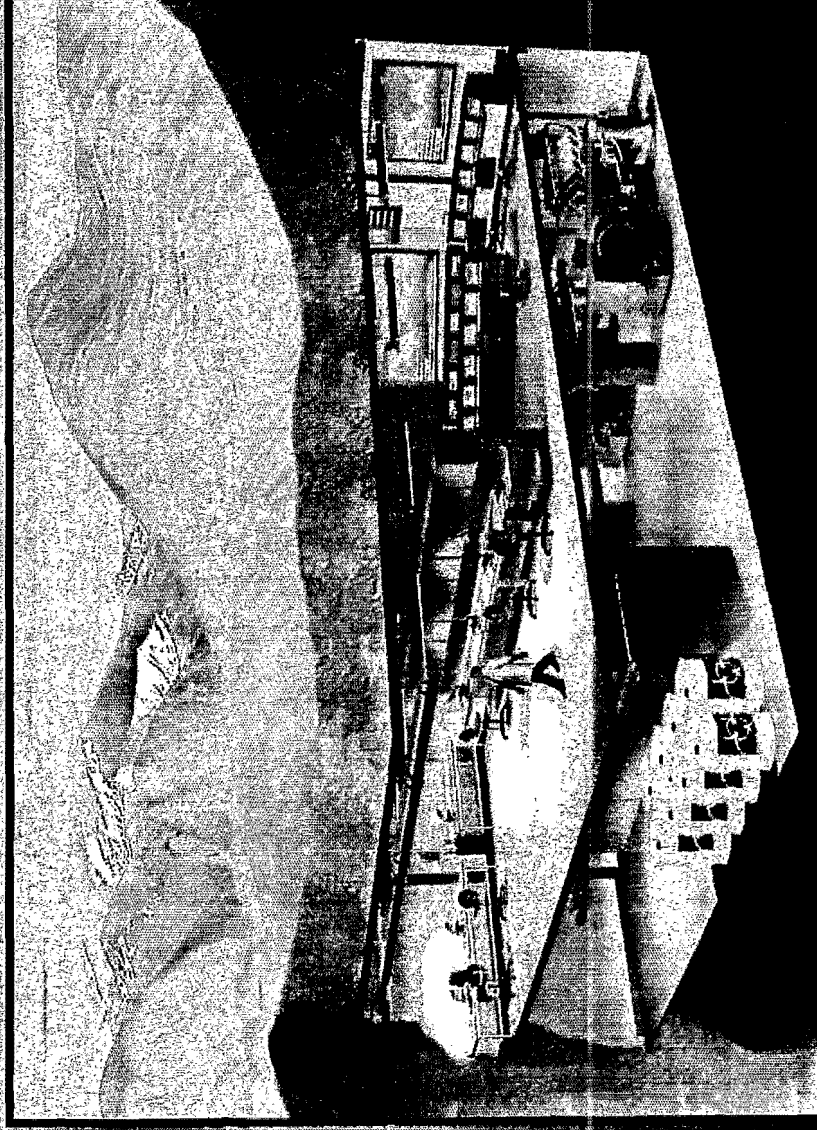

CUGF Ground Sensor System - Functional Prototype

Prototype Sensor Node

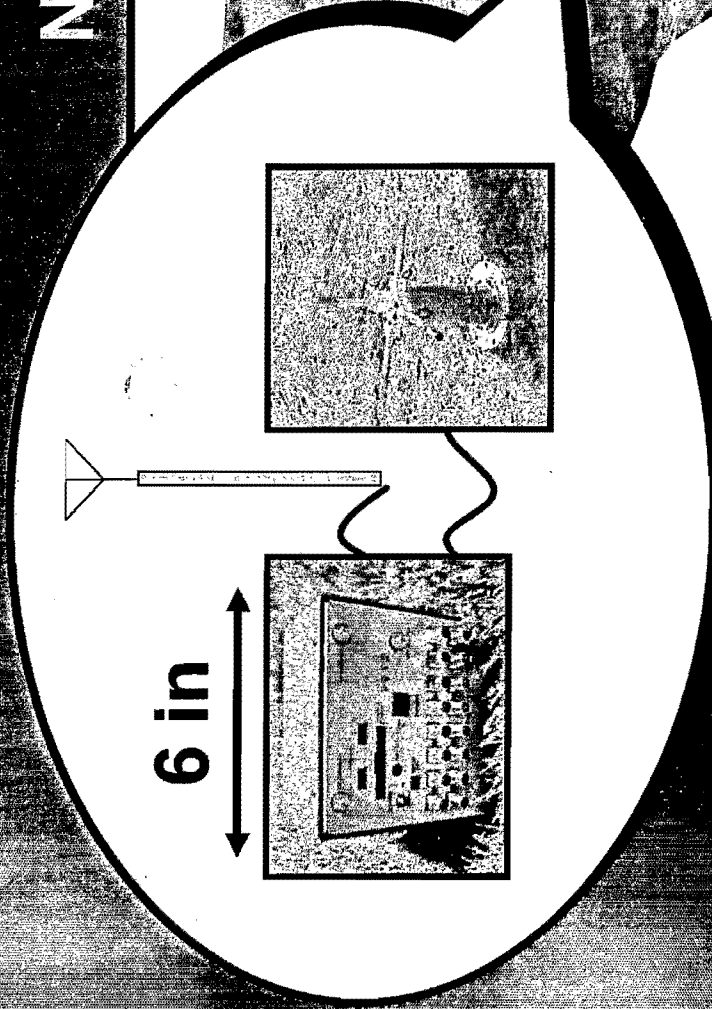

Network of Nodes

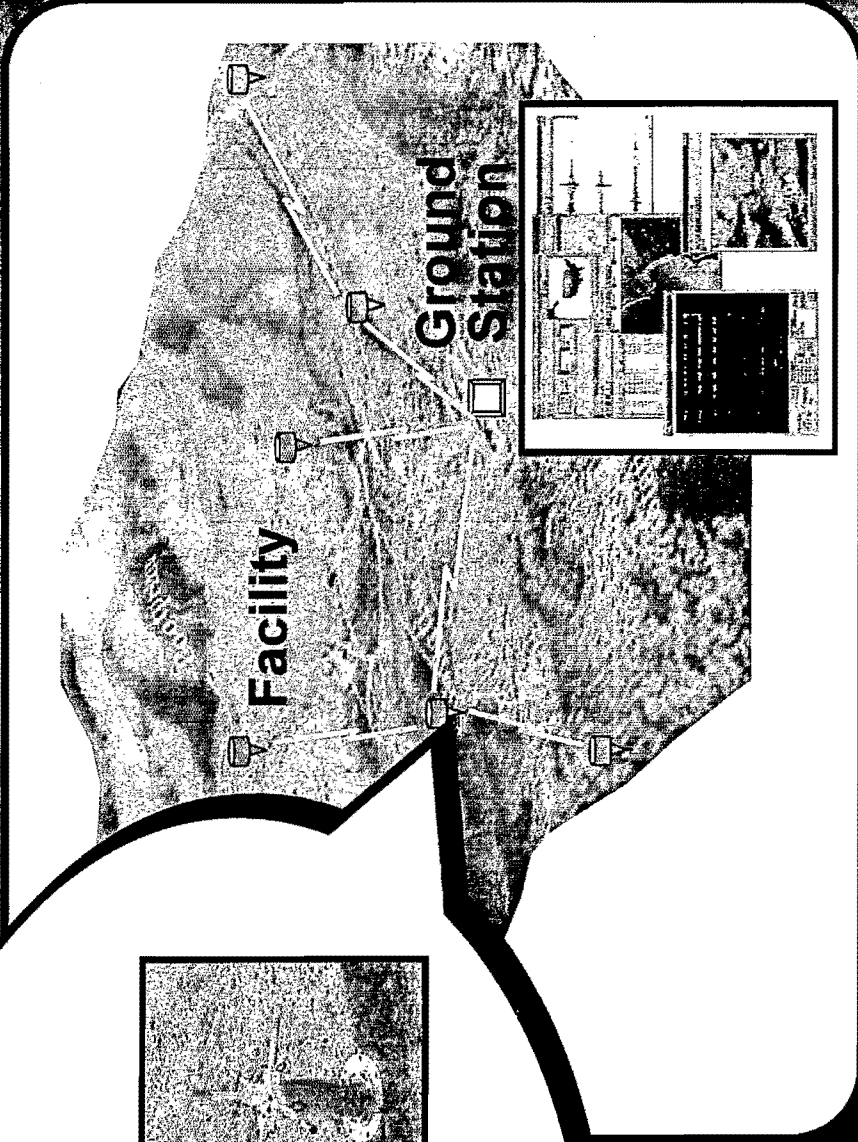

THE GAP

Advanced EM Sensors

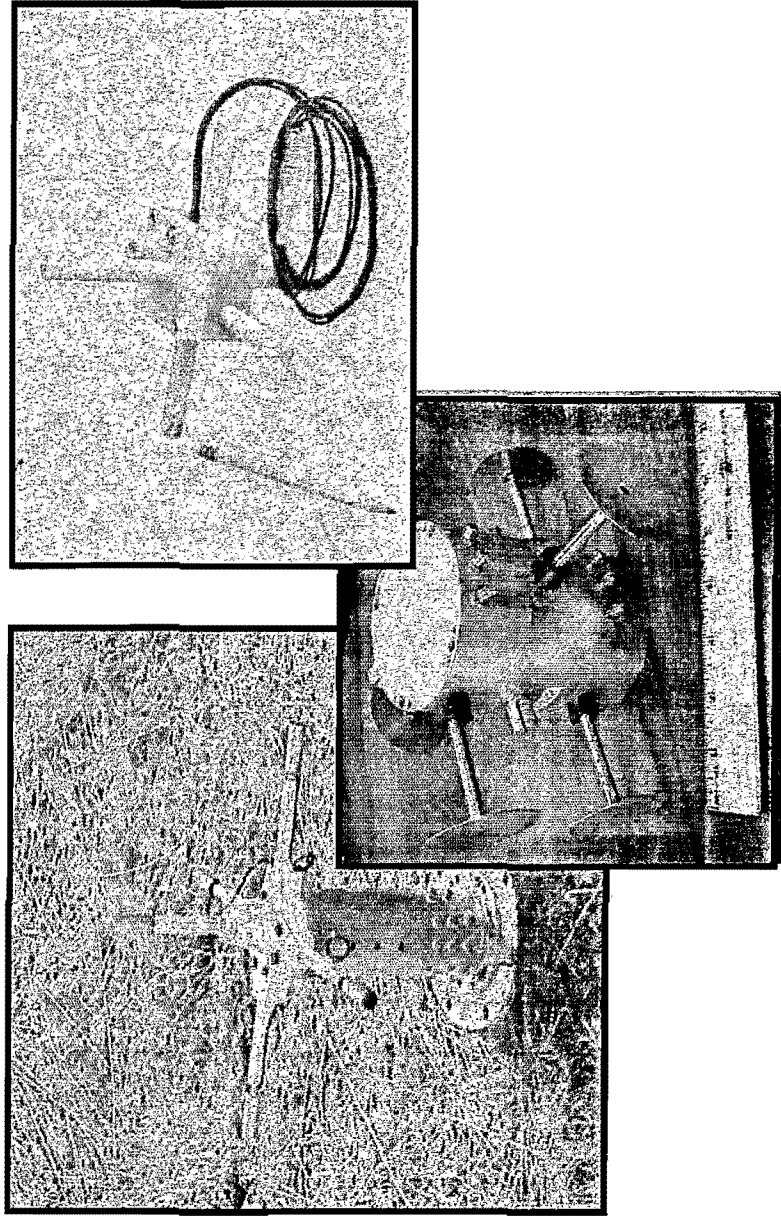

BRIDGING
THE GAP

Distribution Statement A: Approved for public release; distribution unlimited

Coherent Signal Processing

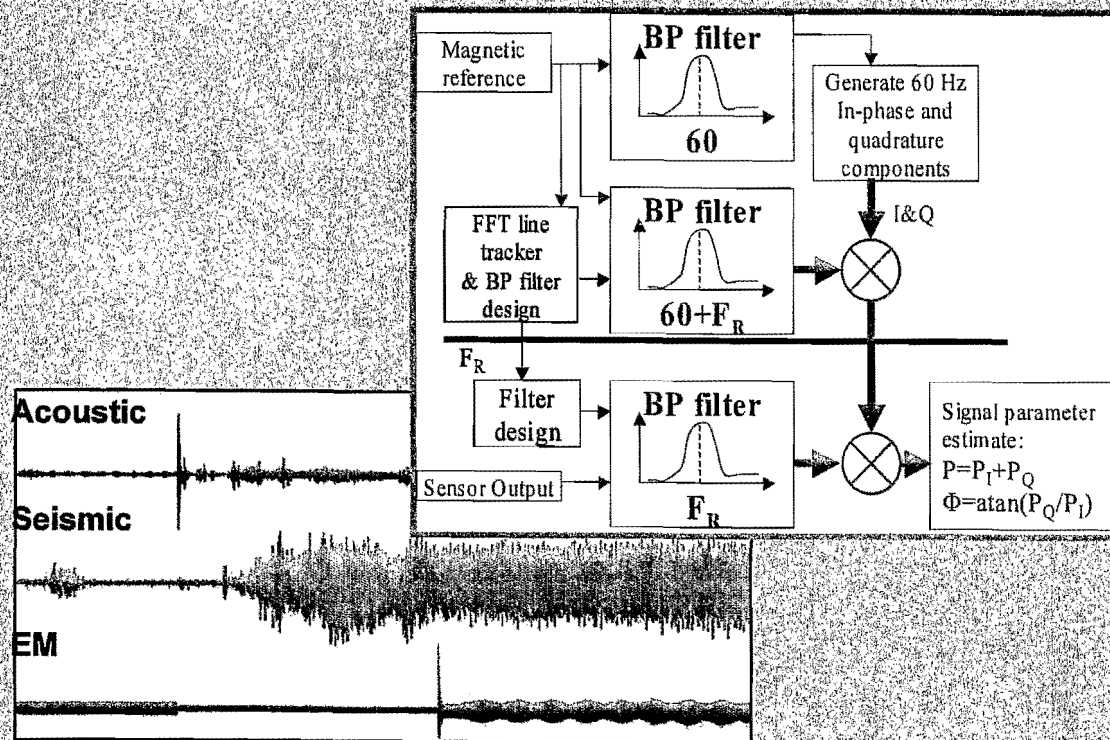

NLOS Antennas

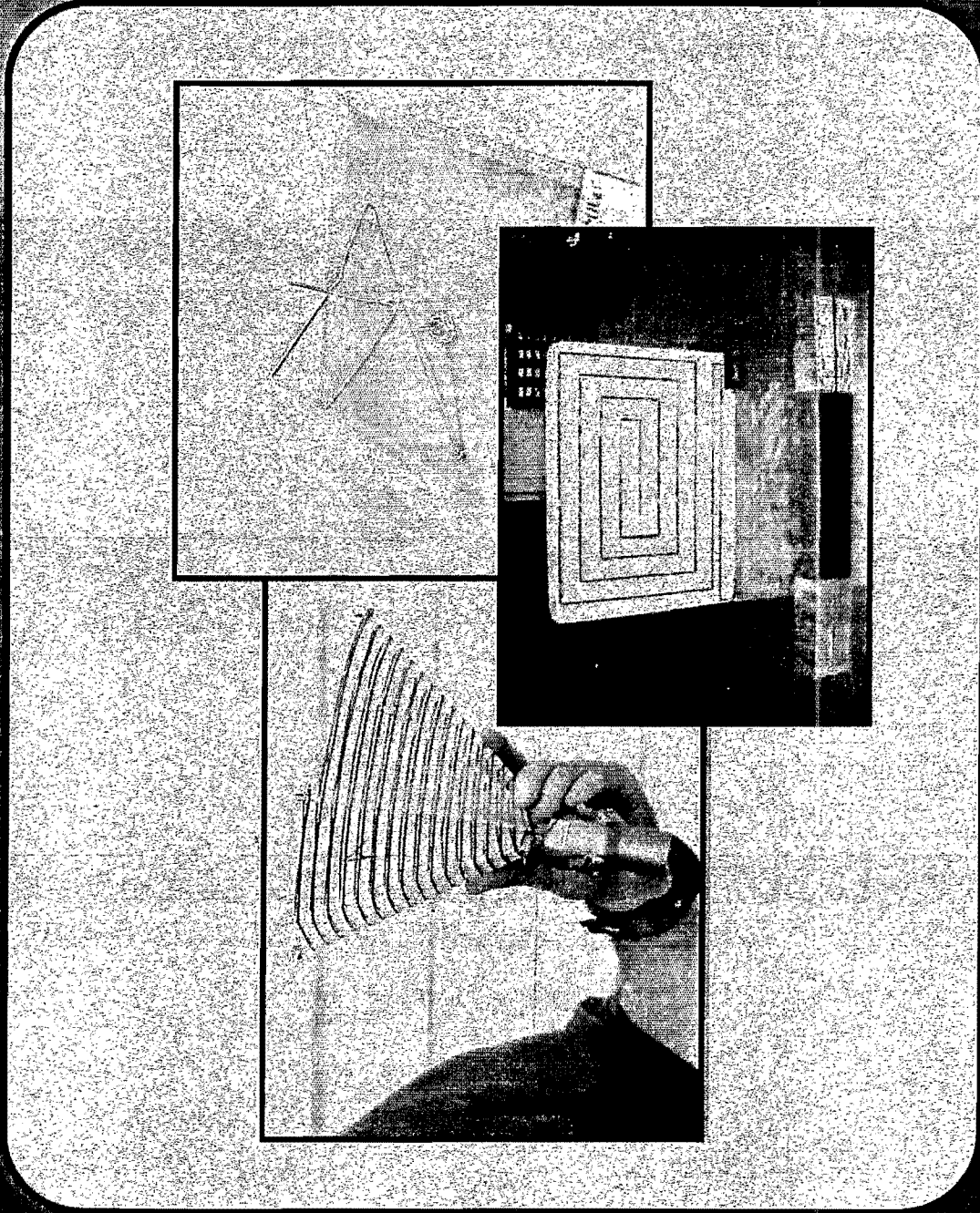

Distribution Statement A: Approved for public release; distribution unlimited

Small "N" systems High performance sensors

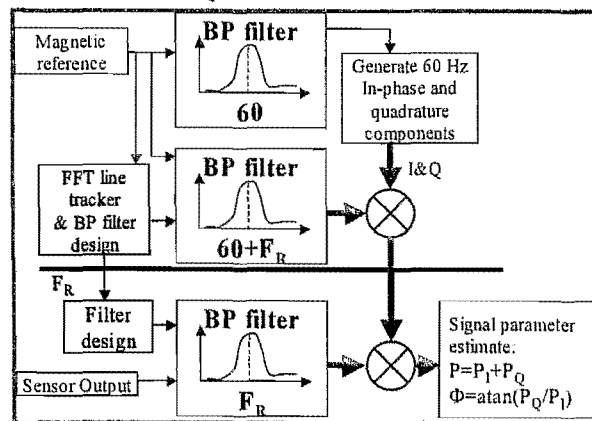
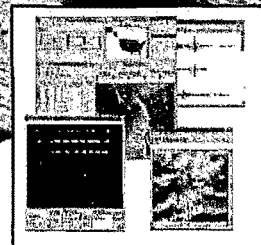
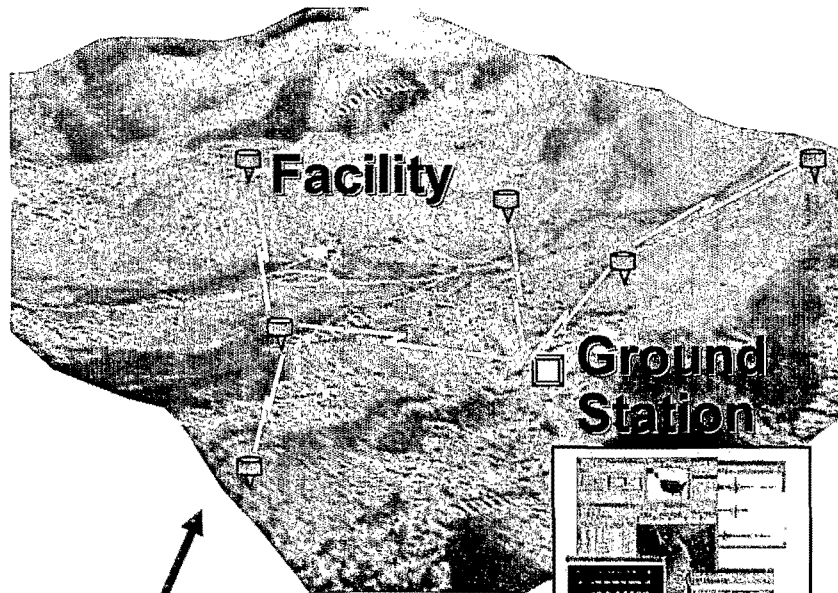

Small "N" systems High performance sensors

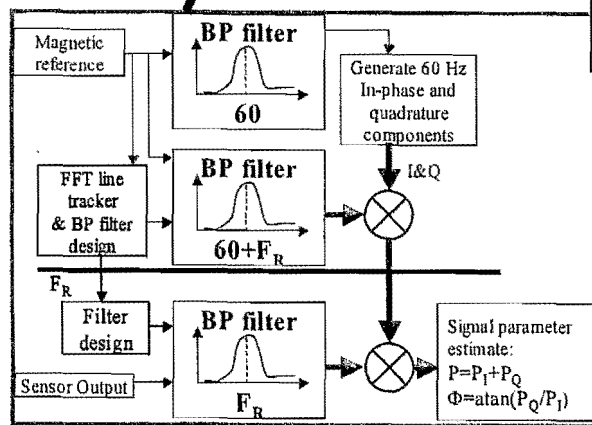
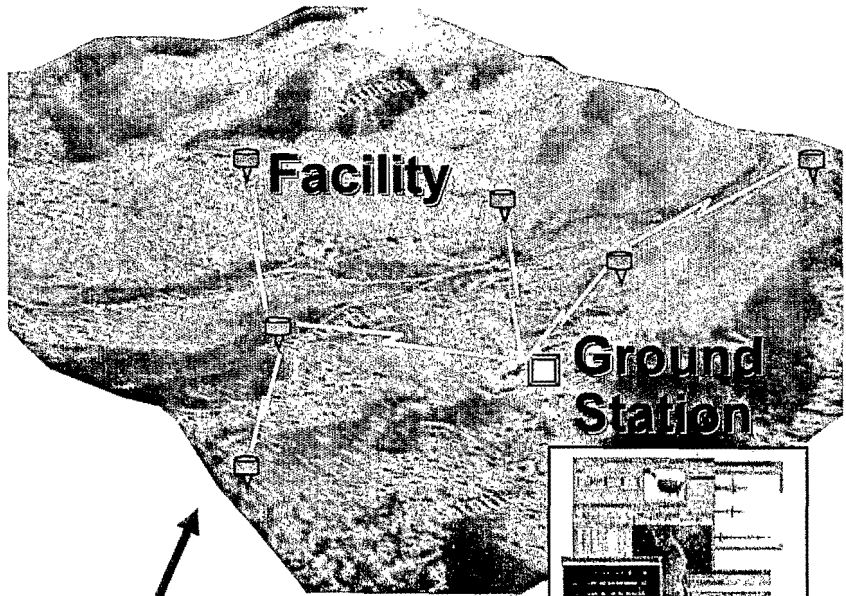

Large "N" systems μ-sensors

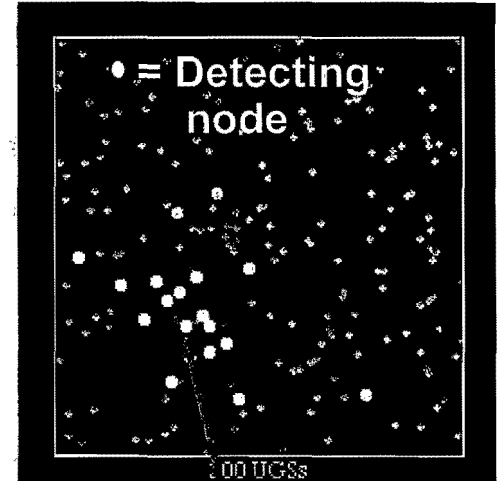

Facility

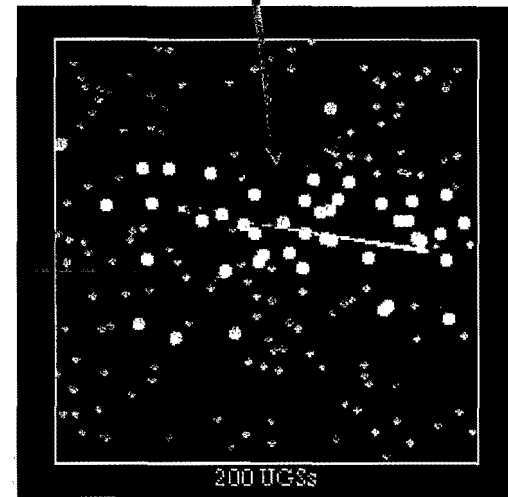

THE GAP

LAASS Low-Altitude Airborne Sensor System

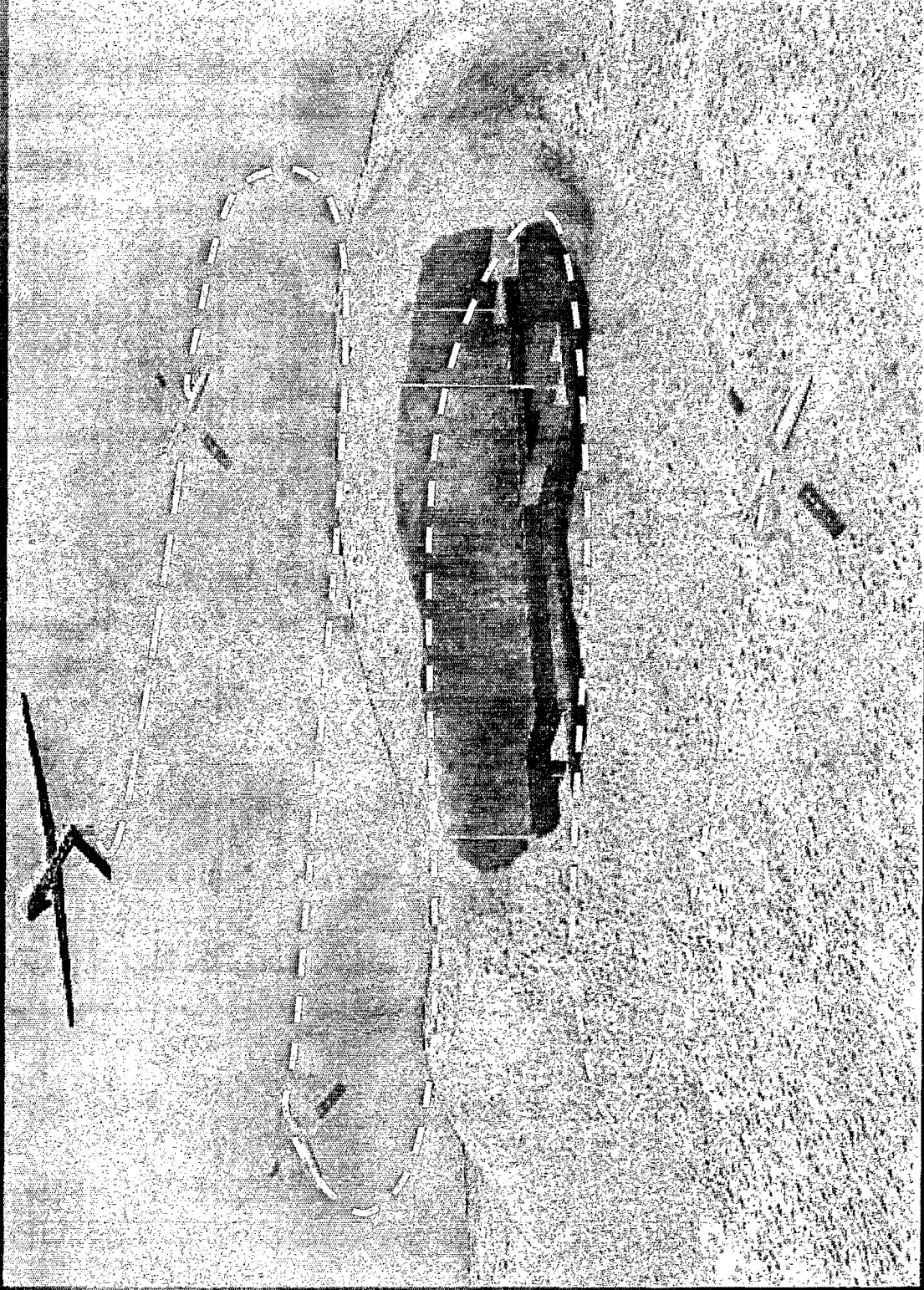

SING
ION
THE GAP

EM noise mitigation approaches

Passive Vibration Isolation

Sensor
Modifications

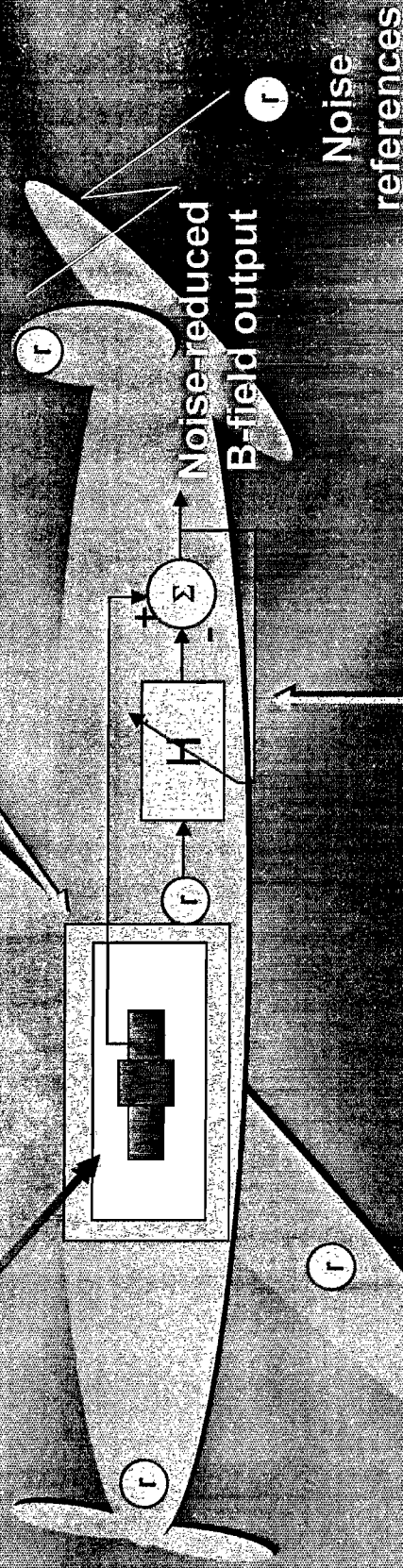

Active Electronic Noise Cancellation

Platform Choice and Modifications



LAASS EM Inversion Problem

Parametric inversion of EM
sources at depth

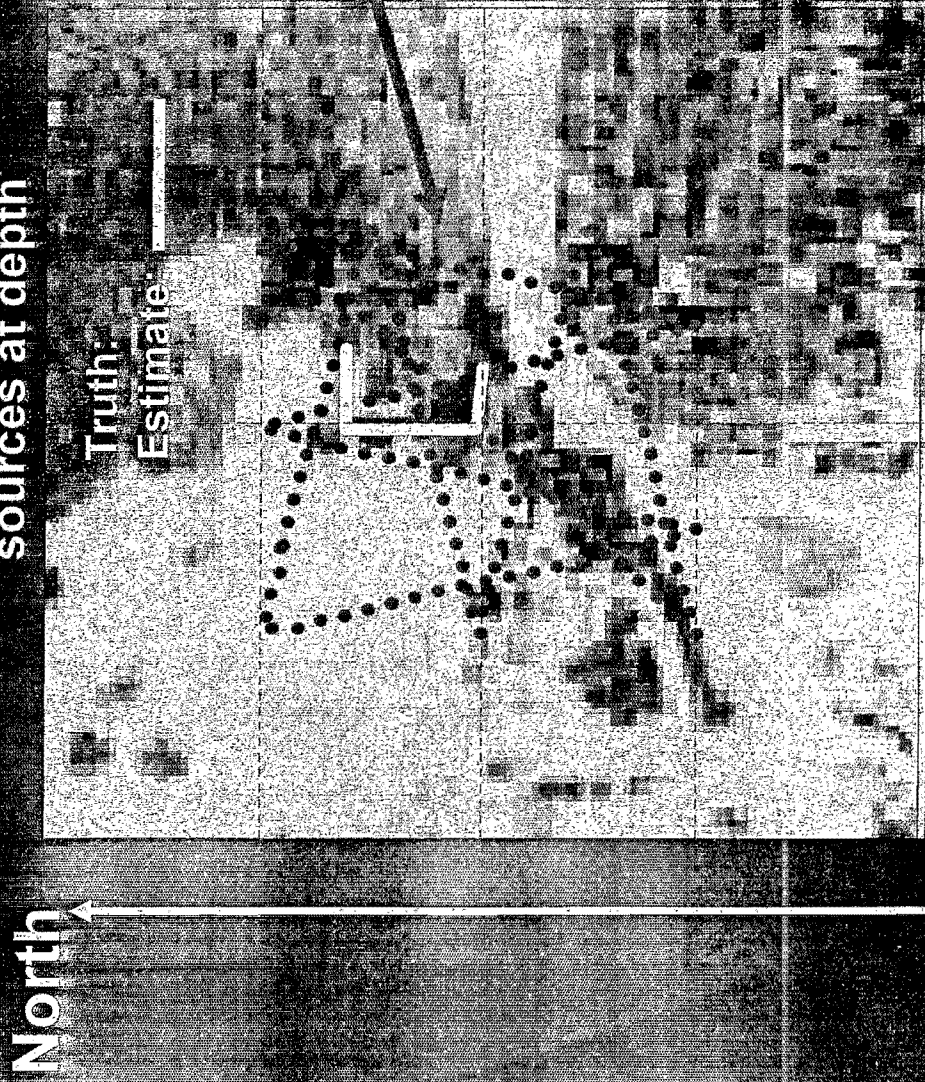

East

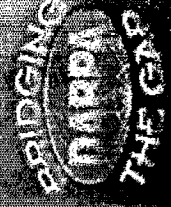

LAASS

Data Collection and Proof-of-Principle Demo

Rural Site

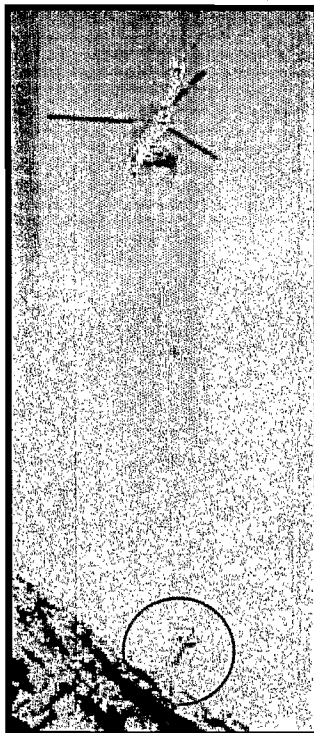

"Urban" Site

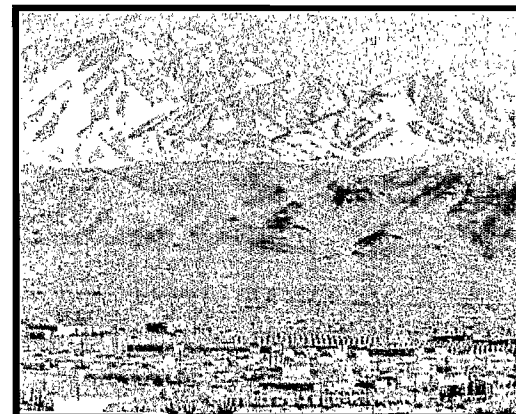

Ground Truth Sensors

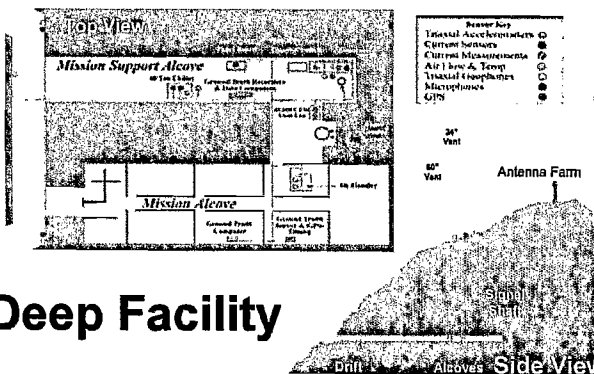

Deep Facility

Collection Platform

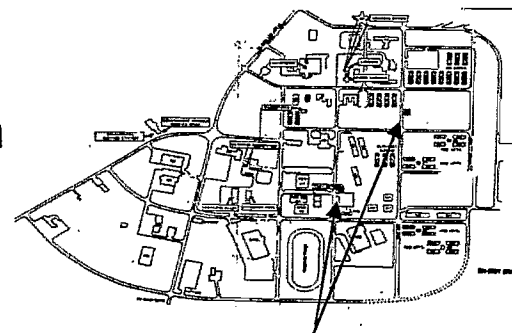

Generators/Ground Truth Sensors

Interconnect Assessment Strategic and Tactical Applications

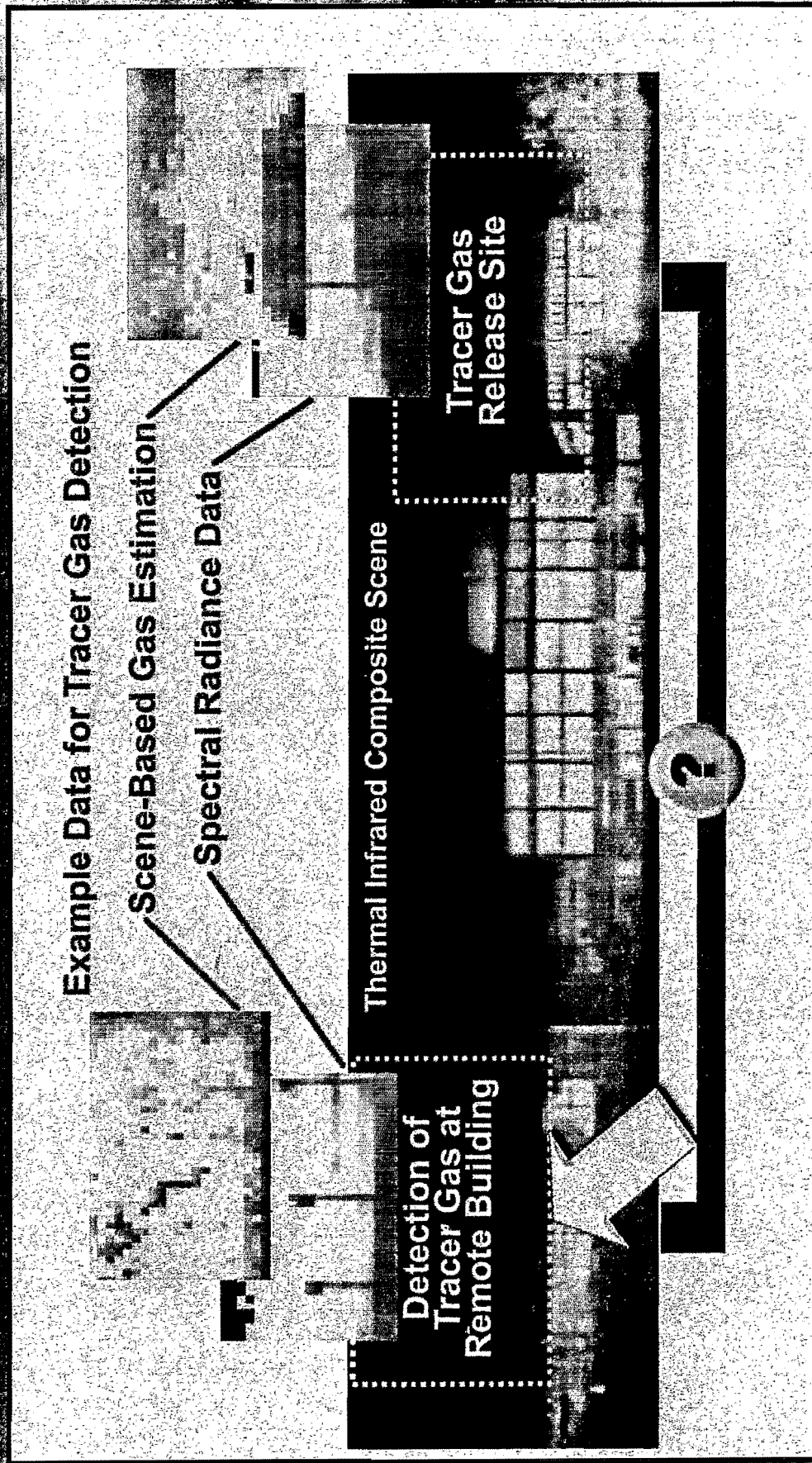

Deep facilities



Unimproved caves

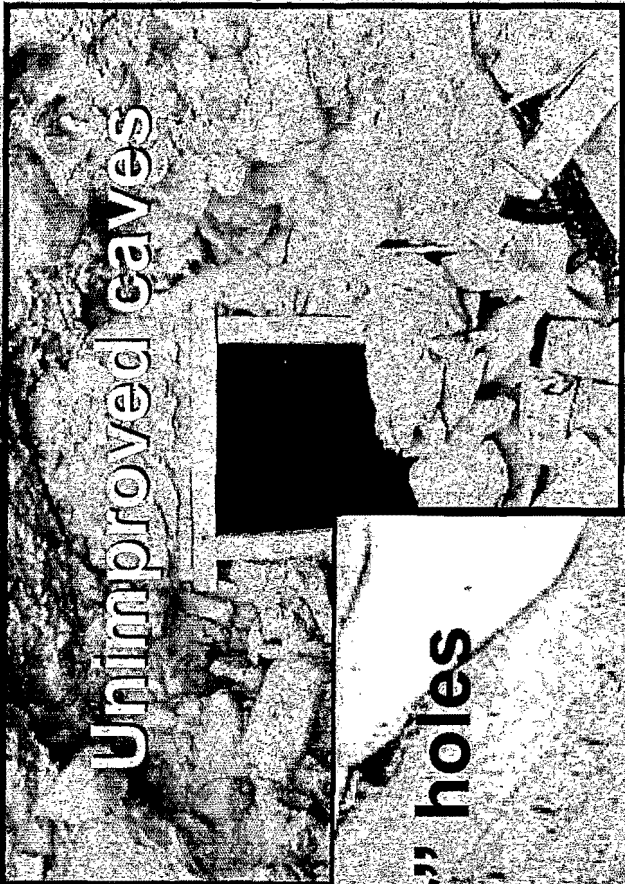

“Spider” holes

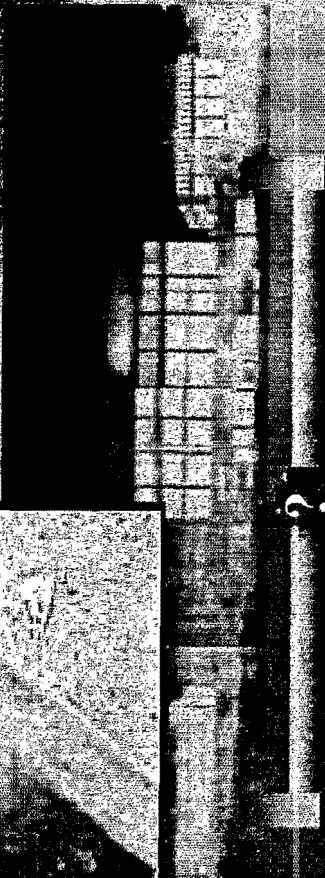
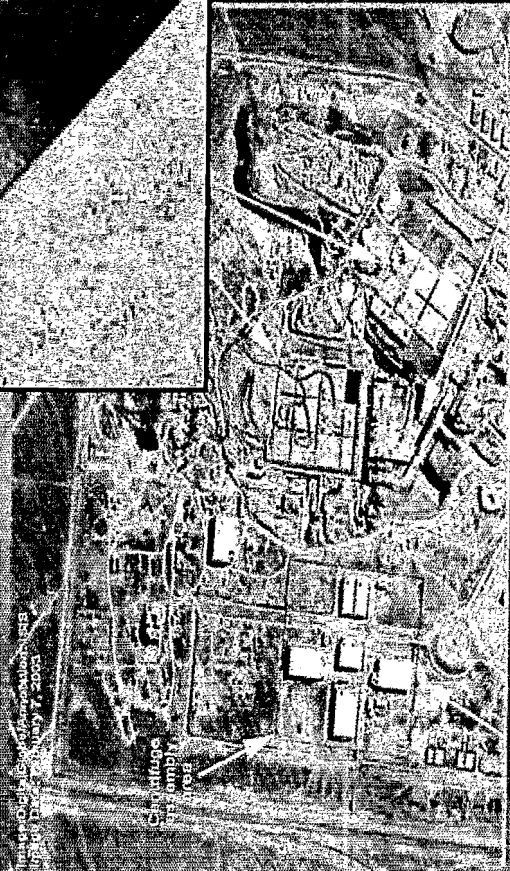

Urban facilities and interconnects

Cut and cover facilities

